

Faith Lutheran Church

Flame Newsletter

Hello
March

OUR VISION

We believe God calls us to engage, encourage and equip our church, community and world with His unfailing love.

Sunday Worship Schedule

8:45 AM—Traditional
10:45 AM—Contemporary



STAFF AT FAITH

Church Office: (561) 848-4737 / Church@faithnpb.com / faithlutheran-npb.com

Pastor - Rev. Mark Stillman
Office - Jen Iacobucci
Bookkeeper - Angie Pendas
Music Director - Dr. David McCalla

Pre-School & Toddlers (561) 842-2487
School Directors - Lisandria Slavin & Pilar Tucker & Evelyn Lawrence

New Day Adult Care Center (561) 844-0012
Administrative Director - Julie Tombari

Making of Palm Crosses — Join Us!

A reminder of both Jesus' triumph and His sacrifice



In preparation for Palm Sunday, Walt Wiley will once again guide our members — adults and children alike — in making small palm crosses.

Join us for this meaningful and hands-on activity:

Saturday, March 28

1:00 PM

Multipurpose Room

Palm Crosses — A Symbol of Victory

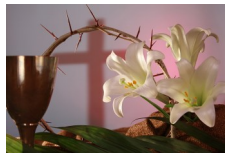

Easter lilies will beautify our chancel during Lent. You may order plants to decorate our sanctuary by filling out the form below. A listing in the Easter Bulletin will include the dedications of the lilies—they may be in honor of a person you admire, the memory of a loved one, or to the Glory of God. Please fill out the form and place it in the offering plate or turn it in to the church office. Make check payable to Faith Lutheran Church. Plants may be picked up after late service on Easter Sunday. Deadline: March 22

Number of lilies _____ @ \$20 each.

_____ To the Glory of God

_____ In honor of: _____

_____ In memory of: _____

Name: _____

(Print name as it should appear in the Bulletin)



Join us on Sunday, March 1 for our monthly Congregational breakfast

10AM

The Michel Building*

What a great opportunity to bring a friend to church!

Sunday School will not be held so we can all join together for breakfast.

*Visitors: The gym will be on right as you leave the Sanctuary.

²⁴ And let us consider how we may spur one another on toward love and good deeds, ²⁵ not giving up meeting together, as some are in the habit of doing, but encouraging one another —and all the more as you see the day approaching.

Hebrews 10:24-25

LENT AND HOLY WEEK SCHEDULE



Palm Sunday

March 29

8:45 AM Traditional Service
10:45 AM Contemporary Service

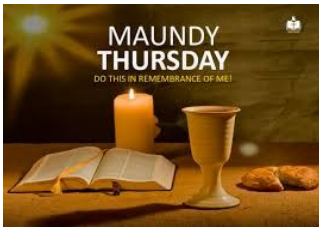

Maundy Thursday Seder Dinner

April 2 — 6 PM



Good Friday Service

April 3 — 7:30 PM



Easter

Our Risen Savior

April 5

8:45 AM Traditional Service
10:45 AM Contemporary Service

Easter Breakfast

10:00 AM



We warmly welcome our visitors.

Faith Lutheran Church, School, and New Day to participate in the Heritage Day Parade and Festival - Saturday, April 11

We are excited to be participating in this year's Heritage Day Parade and Festival. The Annual Heritage Day Parade begins behind the library along Eastwind, to Lighthouse, to Anchorage and concludes at Anchorage Park. Following the Parade is the Heritage Day Festival at Anchorage Park (12PM—8PM) complete with music, games, putting competition, carnival rides, business expo, food, and more!

Volunteers

We would love to have you participate with us in the Parade, beginning at 11AM. Faith tee-shirts will be available for all volunteers! A sign-up sheet is in the Narthex as well as on our website: faithlutheran-npb.com. **Deadline to sign-up is Monday, April 6.** We hope to see you there! If you have any questions, you may reach out to event chair, Karen Hernandez 561-835-7446.

Prayer Requests



Our Homebound: **Sandy** Aiken (Courtyard Gardens of Jupiter), **Alma** Coates, **Carla** Sesola (now living in Missouri), **Donna** Van Bommel (Palm Beach Memory Care, NPB); **Gordon** Lerner (Luxe Rehabilitation in Jupiter); **Ernie** Munter (Concordia Village in Tampa).

Other Requests: **Faith Lutheran Teachers, students and their families;** **Gail** Bolognese, **Barb** Cahill, **Jessica** Dillahunt, **Andrea** Emde, **Dave** Johnson, **Rick** Knudtson, **Istvan** Krisko, **Gordon** Lerner, **Kathy** McCoy, **Nancy** Meyer, **Ernie** Munter, **The Family of Ron Nilsen**, **Carole** Satterthwaite, **Tricia** Shankin, **Sally** Schwartz, **Bob and Laura** Tegart, **Walt & Sharon** Wiley, and **Ron** Woita.



Lifeline will be performing screenings at Faith on Wednesday, March 11 on the 2nd floor of the Michel Building

Carotid Artery Disease Screening — Artrial Fibrillation Screening

Peripheral Artery Disease Screening — Abdominal Aortic Aneurysm Screening

Call to 800-324-9458 to schedule an appointment. Note: Appointments fill up quickly.

Men's Breakfast / Bible Study **Meets Saturday, March 21, 8:30 AM—10:00 AM**

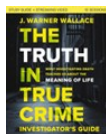

The next meeting of the Men's Saturday Breakfast Bible Study series will be held on Saturday, March 21 from 8:30 AM to 10:00 AM. This video study, titled, *The Truth in True Crime*, by J. Warner Wallace is available through Right Now Media. There is a Guidebook for this study, appropriately titled, *The Truth in True Crime Investigator's Guide*. It is available on Amazon for \$14.99, or you may purchase a copy through the church while supplies last. Join us!



Friday, March 20th

8 AM—8 PM

Sign-up in the Narthex or on Faith's web-site to pray in the Sanctuary or a place of your choosing.

¹⁶ Rejoice always, ¹⁷ pray continually, ¹⁸ give thanks in all circumstances; for this is God's will for you in Christ Jesus.

1 Thessalonians 5:16-18

Faith's Easter & Spring Fling & Egg Hunt

March 28, 2026 12:00-2:00

Engage in Community Fun · Encourage Fellowship · Equip with Prayer

Can you provide items:

- Plastic eggs to fill?
- Age-appropriate fillers? (infants- 5th grade)
- Some candy fillers too?
- Prizes for games?
- Funding for supplies?
- Funding for hot dog lunch?

Family Activities for ALL

Make checks out to *Faith Lutheran School*. In the memo area list Spring Fling.

or

Zelle to donate2school@faithnpb.com
Contact Pilar Tucker at school@faithnpb.com
for more information.

Join us for fun and fellowship!

March Birthdays

- | | |
|--------------------|-------------------|
| 1 Andrew Cano | 16 Bert Seitz |
| 1 Carri Leininger | 23 Matthew Russo |
| 2 Nina Speck | 27 Lee Cee Slavin |
| 4 Janet Cunningham | 30 Debbie Moore |
| 11 Laura Schuemann | 30 Mike Smith |



March Anniversaries

- 9 Joe Melbourne & Lynn Wilkie
23 Mark & Carri Leininger

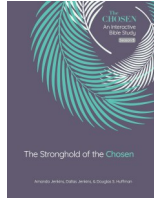

From Pastor Mark:

After a couple of years' hiatus, *The Chosen* Bible Study is back! We will be engaging in *The Chosen: Season Five* Bible Study during Wednesdays in Lent and continuing after Easter.

This excellent series—based on *The Chosen*—explores the ministry of Jesus and highlights many of the “minor” yet meaningful people whose lives were transformed by Him.

We will meet at 7:00 PM in the Conference Room and via Zoom, concluding between 8:00 and 8:15 PM.

We have purchased twelve study books from Amazon, available for \$14 each. You are, of course, welcome to purchase your own copy if you prefer. A sign-up sheet is available in the Narthex.

Our first Wednesday gathering will be February 25.

We hope you'll join us!



AARP FOUNDATION Tax Aide will do Federal Income tax returns for almost anyone. Volunteers are all IRS certified and prepare the returns which are reviewed for quality and accuracy before they are e-filed for FREE. A printed copy is given to each client. Sites are open from February 2 to April 15, 2026.

In the Northern Palm Beach County area there are six sites:

Lake Park Library (561-881-3330) - 529 Park Ave, Lake Park - Saturday 10:00 to 1:30 Closed 4/4
Feb 7 to April 11

North Palm Beach Library (561-841-3383) – 303 Anchorage Dr Wednesday & Friday 9:00 to 12:30
Feb 6 to April 15

Gardens Branch Library (561-626-6133) - 11303 Campus Dr. PBG Thursday & Friday 9:00 – 12:30
Feb 5 to April 10

North County Senior Center (561-694-5435) - 5217 Northlake Blvd, PBG Monday & Wednesday 12:00 - 3:00
Feb 2 to April 15

Jupiter Community Center (561-741-2400) 210 Military Trail Jupiter - Tuesday, Wednesday & Friday 9:00 – 12:30
Feb 10 to April 15

Okeechobee Library 5689 Okeechobee Blvd WPB, Thursday 10:00 – 7:00 Friday 10:00-5:00
Feb 5 – Apr 10

**LWML Women's Day Retreat
Feeding Jesus' Brothers and Sisters**

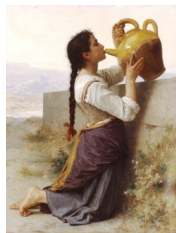

"Thirst" (1886) by William-Adolphe Bouguereau

Saturday, April 18, 2026

St Paul Lutheran Church and School, Boca Raton
9 am to 2 pm
Worship at 9:30 am

Continental Breakfast and Luncheon served
Cost: \$10, Free-will offering
GFTH: Not yet chosen

Lord, when did we see you hungry and feed you, or thirsty and give you something to drink? (Matt 25:37b)

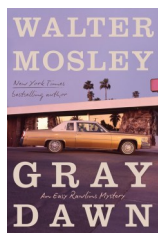

Faith's Book Club

March book of the month:

Gray Dawn: An Easy Rawlins Mystery

by Walter Mosley



Date: Monday, March 23rd/ **Dinner:** 5:30 PM @ Stormhouse Brewing in NPB/ **Book Discussion:** 7:00 PM in church office

In this thrilling mystery from "master of craft and narrative" Walter Mosley (National Book Foundation), Detective Easy Rawlins has settled into the happy rhythm of his new life when a dark siren from his past returns and threatens to destroy the peace he's fought for.

The name Easy Rawlins stirs excitement in the hearts of readers and fear in the hearts of his foes. His success has bought him a thriving detective agency, with its first female detective; a remote home, shared with children and pets and lovers, high atop the hills overlooking gritty Los Angeles; and more trouble, more problems, and more threats to those he loves. In other words, he's still beset on all sides.

Rising in the city's criminal underground is a woman cannier than any card shark or kingpin, a woman feared by all, threatening the businesses of all, whom Easy must quickly locate and neutralize. She goes by the name Lutisha, but Easy will recognize her as the woman who set his entire adult life into motion. Nineteen-seventies Los Angeles is a transient city of delicate, violent balances, and Lutisha has upended that. She also has a secret that will upend Easy's own life, *painfully close to home.*

Canasta Club...The Invitation is always open

The Canasta Club continues to meet every Thursday from 10:30 until mid-afternoon in the Michel Building's Upper Room. There is no cost and we will teach you how to play. The group breaks around noon for a brown bag lunch brought by the attendees. It is a great time for fun and fellowship.

If you would like more information, call June Johnson: 561-329-7521 or Arline Reilly: 561-281-3438.